SPECRIDER

Two-Wheeler Spare Parts

Crafted for the Road Ahead.



ALL TYPES | 2-WHEELER

www.specrider.com

SPECRIDER

Rubber & Sealing Components

- Rubber Parts, Hoses & Tubes (Air/Fuel)
- Panel, Coupling & Headgasket Rubbers
- O-Rings, Oil Seals & Magnet Seal Kits
- Fork Seals & Transmission Belts

Control & Comfort Accessories

- Handle Bars, Grips & Plug Adapters
- Footrest Assemblies
- Side & Main Stands
- Leg Guards

Transmission & Engine Parts

- Chain Sprocket & Face Drive Kits
- Cam Kits & Gear Shafts
- Clutch Weights (Rollers) & Repair Kits
- U-Bush Kits

Suspension & Steering

- Suspension & Link Bush Kits
- Ball Racer Sets
- Speedometer Worm Gear Sets

Electricals & Lighting

- Switches & Automotive Horns
- Blinker Assemblies

Maintenance & Body

- Brake Shoes & Filters
- Plastic Moulded & Sheet Metal Parts

SPECRIDER

Part No : SRA001
Model No : Guide Roller H.H (SPL/DLX)



Part No : SRA002
Model No : Timing Kit X- Pro (Set of 6)



Part No : SRA003
Model No : Timing Kit DLX / SPL BS6 (Set of 7)



Part No : SRA004
Model No : Timing Kit H.H Full Kit (Set of 8)



Part No : SRA005
Model No : Arm Tensioner Push Rod Repairing Kit H.H 100 CC (Set of 4)



Part No : SRA006
Model No : Tensioner Patti BS4



Part No : SRA007
Model No : Panel Rubber (AC Case/H.H)



Part No : SRA008
Model No : Handle Rubber (4 Pcs) H.H Universal



Part No : SRA009
Model No : Break Padel Rubber



Part No : SRA010
Model No : Grip Set Pulser (Set of 3)



Part No : SRA011
Model No : Grip Set Discover (Set of 2)



Part No : SRA012
Model No : Coupling Rubber PLSR DTSi/UG3/UG4/PLSR 4 Hole/200-220



Part No : SRA013
Model No : Coupling Rubber Unicorn (Set of 4)



Part No : SRA014
Model No : Coupling Rubber KSP Hunk/CBZ (Set of 4)



Part No : SRA015
Model No : Coupling Rubber FZ 250 CC VER 2-3 (Set of 6)



Part No : SRA16
Model No : Footrest Assy SPL / Front L+R



Part No : SRA017
Model No : Footrest Rubber HON Shine (O/M) Front



Part No : SRA018
Model No : Footrest Assy. FZ Rear



Part No : SRA019
Model No : Footrest Assy. HON Shine Rear BS6



Part No : SRA020
Model No : Super Splendor Metal Penion (Set of 3)



Part No : SRA021
Model No : KB4S (Metal Rod Penion) Set of 2



Part No : SRA022
Model No : Super SPL Metal (Set of 5)



Part No : SRA023
Model No : Fuel T Passion Pro (With Lock)



Part No : SRA024
Model No : Fuel Tube Roll ransparent



Part No : SRA025
Model No : Fuel Tube Activa BS6 Nylon



Part No : SRA026
Model No : Head Rubber Shine Unicorn O/M, CBZ, Hunk



Part No : STA027
Model No : Head Rubber Scooty Pep



Part No : SRA028
Model No : Freedom HON Eterno



Part No : SRA029
Model No : Maestro (AA



Part No : SRA030
Model No : Activa (Julla Bush)



Part No : SRA031
Model No : Bush Pivot Shine/Dream



Part No : SRA032
Model No : Activa New Het (With Bolt)



Part No : SRA033
Model No : Jupiter



Part No : SRA034
Model No : HH Set of 10

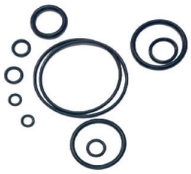

Part No : SRA035
Model No : Seal Kit Activa N/M Set of 6



Part No : SRA036
Model No : Unicorn BS6



Part No : SRA037
Model No : Activa O/M



Part No : SRA038
Model No : H.H & Honda PVC (Black) Universal



Part No : SRA039
Model No : Pulsar 3 Cap



Part No : SRA040
Model No : Dipper Switch Activa O/M & N/M



Part No : SRA041
Model No : Indicator Jupiter



Part No : SRA042
Model No : Bike & Scooter Horn



Part No : SRA043
Model No : Activa N/M



Part No : SRA044
Model No : MAH Duro



Part No : SRA045
Model No : Scooty PEP



Part No : SRA046
Model No : TVS Ntorq



Part No : SRA047
Model No : Activa N/M



Part No : SRA048
Model No : Jupiter



Part No : SRA049
Model No : Activa 4G



Part No : SEA050
Model No : Activa Set of 2



Part No : SEA051
Model No : Break Shoe CD 110/JOY/DAWN/STREET



Part No : SRA052
Model No : Brake Shoe Activa



Part No : SRA053
Model No : H.H Spl Plus LH/FH (Amber Lens)



Part No : SRA054
Model No : H.H Glamour Red (Universal)



Part No : SRA055
Model No : BAJ V Front



Part No : SRA056
Model No : YMI FZ (Red)



Part No : SRA057
Model No : Bullet Big



Part No : SRA058
Model No : Activa Old Model



Part No : SRA059
Model No : CBZ Extreme



Part No : SRA060
Model No : Aviator

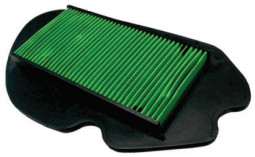

Part No : SRA061
Model No : Heat/Sling Shot



Part No : SRA062
Model No : Pulsar NS 200



Part No : SRA063
Model No : Yamaha Libero



Part No : SRA064
Model No : YMI FZ/FZS



Part No : SRA065
Model No : Main Stand
SPL/Passion/CD DLX



Part No : SRA066
Model No : TVS Victor
GLX



Part No : SRA067
Model No : Leg Guard
SPL\DLX (Powder Coating)



Part No : SRA068
Model No : Leg Guard Shine
BS6



Part No : SRA069
Model No : Gear Shaft
Discover 100



Part No : SRA070
Model No : Passion X-Pro
BS6



Part No : SRA071
Model No : Handle Bar
(Universal) Hero



Part No : SRA072
Model No : Handle Bar
BAJ Discover



Part No : SRA073
Model No : Chain Set Platina
Chain Type : 428 | Link : 118
Rear : 42T01A | Front : 14T01E



Part No : SRA074
Model No : Shine New HD
Chain Type : 428H | Link : 116
Rear : 41T01A | Front : 14T08E



Part No : SRA075
Model No : Apache 160 CC RTR
Chain Type : 428H | Link : 124
Rear : 44T06B | Front : 13T02E

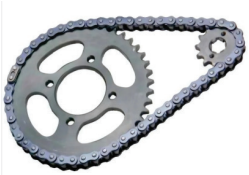

Part No : SRA076
Model No : R15 V2
Chain Type : 428H | Link : 132
Rear : 47T02C | Front : 15T05E



Part No : SRA077
Model No : Pulsar 200 CC NS
Chain Type : 520-O | Link : 108
Rear : 39T04A | Front : 14T10E



Why Choose Specrider

- **Experience & Energy:**
  A young, agile company driven by veteran expertise.
- **Quality First:**
  Guaranteed quality and fitment for every part.
- **Speed & Coverage:**
  Fastest source with a strong PAN India distribution network.

Contact us

SPECRIDER

Call : **+91 97666 13916**

Email : **info@specrider.com**

Address : **Business Center Complex, Gut no 3, Shop no 8 Station Road-431002, Aurangabaad Maharashtra.**

www.specrider.com

